

GRAHAM COUNTY

Formed on 30 January 1872 from Cherokee

Number of Post Offices - 22
Number with postmarks known - 17

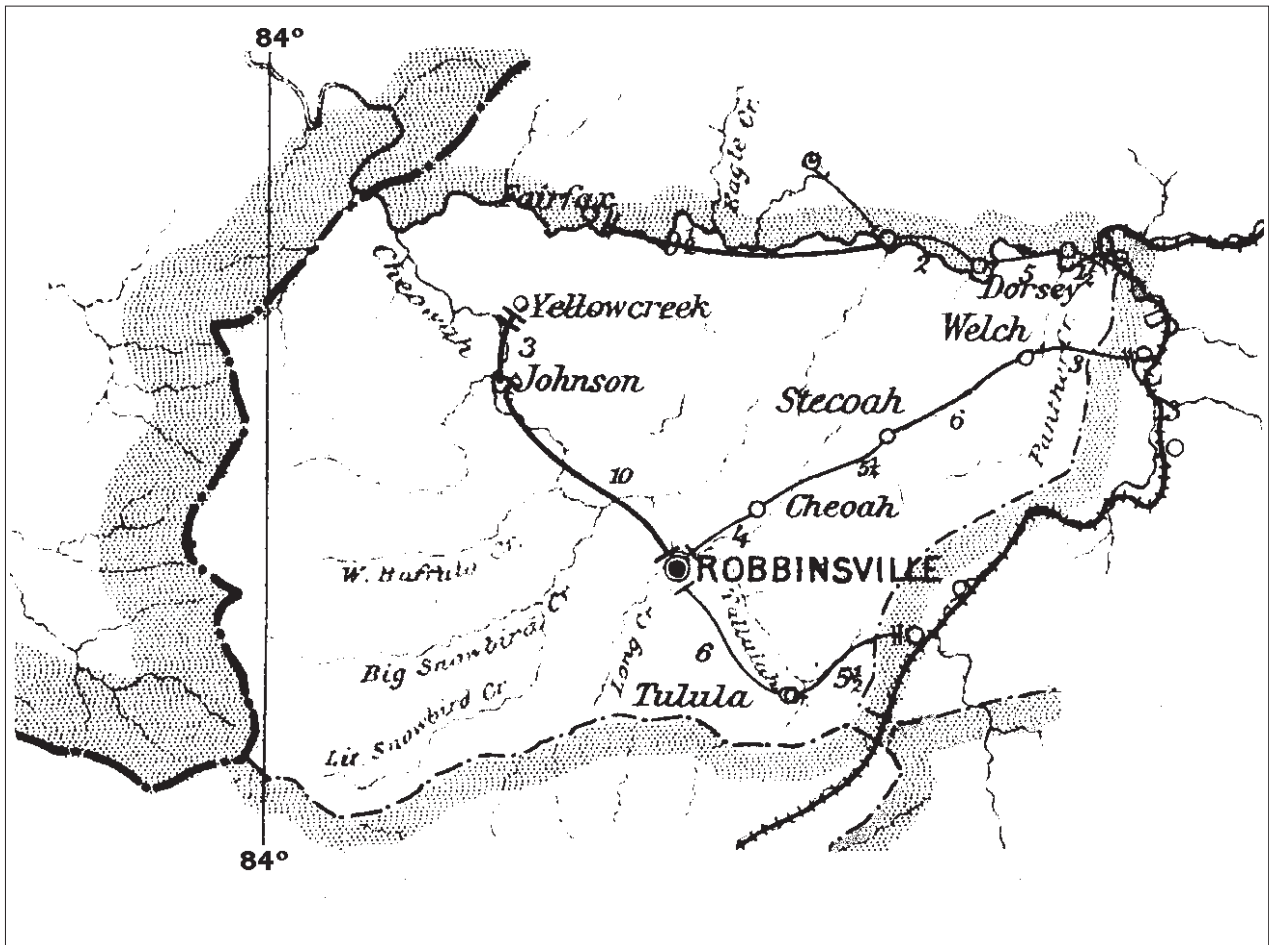

GRAHAM COUNTY

Brock

(Graham)

| | |
|--------------------------|-------------|
| George F. Brock | 25 Jul 1903 |
| William P. Robertson | 23 Nov 1905 |
| Luther C. Sawyer | 19 Apr 1906 |
| Alice D. Brock | 26 May 1909 |
| Daniel A. Taylor | 17 Jun 1914 |
| Arthur J. Fisher, Acting | 12 Apr 1922 |
| Arthur J. Fisher | 21 Aug 1922 |
| Alice D. Brock, Acting | 10 Jan 1923 |
| Alice D. Brock | 3 Mar 1923 |
| Discontinued | 14 Nov 1931 |
| Mail to Stecoah | |

Cheoah

(Graham)

| | |
|----------------------------|-------------|
| Jefferson D. Harwood | 11 Aug 1892 |
| John H. Hyde | 26 May 1896 |
| William R. Morgan | 8 Feb 1898 |
| David J. Rogers | 12 Jul 1898 |
| Molton L. Rice | 26 Mar 1901 |
| J. A. Carpenter | 12 Oct 1901 |
| Arthur C. Ray | 5 Nov 1901 |
| Pearl L. Rice | 14 Aug 1903 |
| Molton L. Rice | 11 Apr 1907 |
| Thomas L. Rogers | 3 Oct 1910 |
| Arthur P. Dayton, Acting | 14 Dec 1923 |
| Arthur P. Dayton | 15 Jan 1924 |
| Sallie Shope, Acting | 4 Dec 1938 |
| Sallie Shope | 2 May 1939 |
| Abraham V. Elliott, Acting | 9 Oct 1941 |
| Abraham V. Elliott | 30 Jan 1942 |
| Discontinued | 31 May 1955 |
| Mail to Robbinsville | |



Type 1
27 mm Black
Feb 1897
25 Mar 1900



Type 2
30.5 mm Black
12 Aug 1904



Type 3
28.5 mm Black
Doane Type 2-1
18 Nov 1904
13 Sep 1909

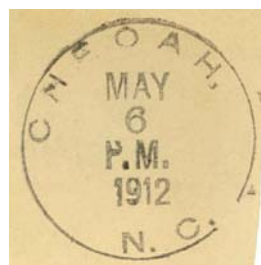

Type 4
31.5 mm Black
1908 Type A/2 4-Bar
6 Jun 1910
6 May 1912

GRAHAM COUNTY

Cheoah (Cont.)

(Graham)



Type 5
28.5 mm Magenta
10 Mar 1951
31 May 1955



Type 6
34.5 mm Black
1936 Type F/1 4-Bar
10 Mar 1951
31 May 1955

Fairfax, moved from Swain County

(Graham)

| | |
|-----------------------|-------------|
| James M. Rhymer | 26 May 1893 |
| Moved to Swain County | 3 Nov 1896 |

Fontana Dam

(Graham)

| | |
|--|-------------|
| Fay Bales | 16 Jul 1942 |
| Herbert C. Enloe, Acting | 11 Aug 1942 |
| Martha T. Calahan, Acting | 17 Sep 1942 |
| Martha T. Calahan | 27 Oct 1942 |
| Amanda B. Crisp | 2 Jun 1943 |
| James R. Miller | 1 Mar 1945 |
| Belle Q. Cable, Acting | 1 Apr 1947 |
| Belle Q. Cable | 2 Mar 1949 |
| Burl L. Orr, Acting | 30 Apr 1954 |
| Belle Cable, Acting | 24 Feb 1961 |
| Belle Cable | 21 Sep 1961 |
| Faye B. Stewart | 4 Sep 1971 |
| Mrs. Sheila G. Beasley Officer-In-Charge | 9 Jun 1973 |
| Mrs. Sheila G. Beasley | 2 Feb 1974 |
| Virginia H. Zakroski Officer-In-Charge | 9 Sep 1999 |
| Virginia H. Zakroski | 18 Dec 1999 |
| Brenda A. Williams Officer-In-Charge | 2 Mar 2007 |
| Brenda A. Williams | 9 Jun 2007 |
| Angela Price Officer-In-Charge | 9 Jun 2009 |

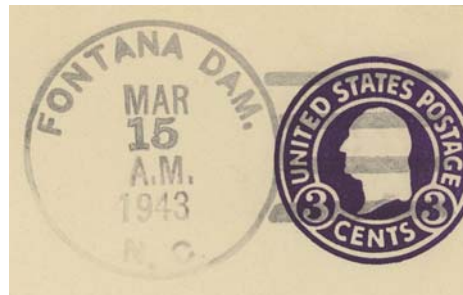

Type 1
34 mm Black
1936 Type F/1 4-Bar
3 Aug 1942
15 Mar 1943

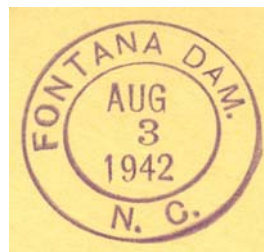

Type 2
30.5 mm Magenta
3 Aug 1942

GRAHAM COUNTY

Fontana Dam (Cont.)

(Graham)

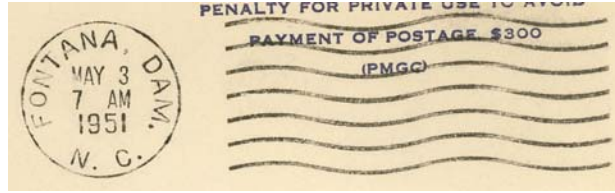

Type 3
21 mm Black
Universal Machine
Type DT 200K (wide N.C.)
12 Apr 1947
3 May 1951



Type 4
30 mm Magenta
1 May 1951



Type 5
30 mm Magenta
25 Mar 1957



Type 6
21 mm Black
Universal Machine
Type DT 200K
23 May 1960

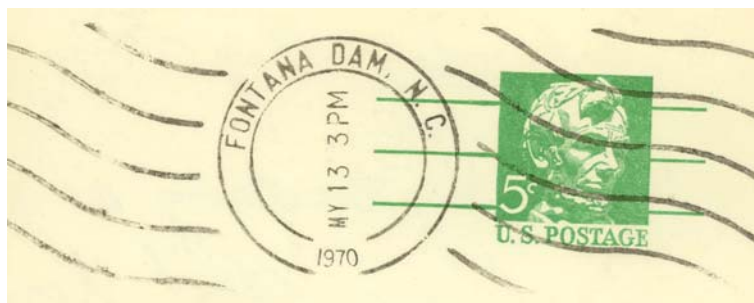

Type 7
31.5 mm Black
Hanley hand-held roller
13 May 1970
29 Oct 1975



Type 8
20.5 mm Black
Universal Machine
Type DTSz 200K (28733)
27 Sep 1971
29 Oct 1995

GRAHAM COUNTY

Fontana Dam (Cont.)

(Graham)



Type 9
28 mm Magenta
29 Oct 1975
4 Nov 1975



Type 10
29.5 mm Magenta
15 Oct 1990



Type 11
29.5 mm Magenta
11 Dec 1996
24 Nov 2003



Type 12
37.5 mm Black
Self-Inking Postmarker (28733)
3 Nov 2006



Type 13
31 mm Red
Self-Inking Postmarker (28733)
3 Nov 2006

Third Class Cancelers



Type 1
35 x 17.5 mm magenta
1 May 1951

GRAHAM COUNTY

Fort Montgomery, from Cherokee County

(Graham)

Perley J. Aitken 2 Dec 1872
Name changed to **Robbinsville** 9 Jun 1874

Gladen

(Graham)

John J. Gribble 3 Jun 1903
Order rescinded 23 Jun 1903

Homestead, name changed from Welch

(Graham)

William H. Crisp 1 Sep 1892
Discontinued 21 Mar 1898
Papers to Judson



Type 1
28.5 mm Black
8 May 1895
21 Mar 1898

Japan, name changed from Welch

(Graham)

Joshua C. Edwards 2 Sep 1903
Joshua C. Crisp 21 Sep 1910
Callie L. West 5 Feb 1912
John B. Andrews 15 May 1916
Laura J. Medlin, Acting 23 Feb 1941
Laura J. Medlin 3 May 1941
Laura M. Taylor (marriage) 9 Aug 1941
Hazel B. Taylor, Acting 19 Oct 1941
Hazel B. Taylor 29 Nov 1941
Discontinued 15 Jan 1944
Mail to Stecoah



Type 1
28 mm Black
Doane Type 1-?
6 Jun 1908

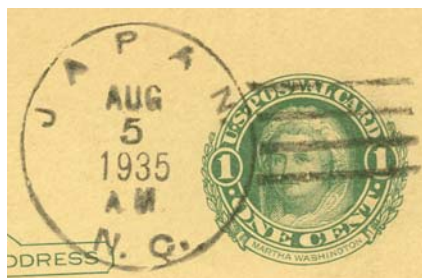

Type 2
32 mm Black
1936 Type F/1 4-Bar
18 Mar 1935
25 Jan 1937

GRAHAM COUNTY

Japan (Cont.)

(Graham)



Type 3
33 mm Black
1936 Type F/1 4-Bar
16 Aug 1941
15 Jun 1943

Johnson

(Graham)

| | |
|-------------------|-------------|
| Willis L. Jenkins | 24 Oct 1890 |
| Robert V. McElroy | 29 Mar 1907 |
| Riley Orr | 5 Feb 1908 |
| Discontinued | 31 Oct 1914 |
| Mail to Millsaps | |

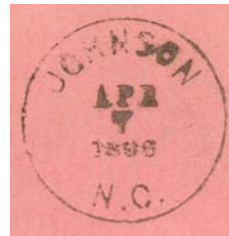

Type 1
27 mm Black
7 Apr 1898
17 May 1898



Type 2
31.5 mm Black
1906 Type A/1 4-Bar
7 Feb 1907

Millsaps

(Graham)

| | |
|-----------------------------------|-------------|
| Noah E. Millsaps | 9 May 1906 |
| Discontinued | ca. 1914 |
| Noah E. Millsaps | 18 Sep 1917 |
| Minnie Millsaps | 11 Feb 1920 |
| Mollie Shope, Acting | 2 Apr 1925 |
| Mollie Shope | 14 Sep 1925 |
| Name changed to Santeetlah | 1 May 1930 |



Type 1
31.5 mm Black
Doane Type 3-1
25 Jun 1907
8 Jun 1910

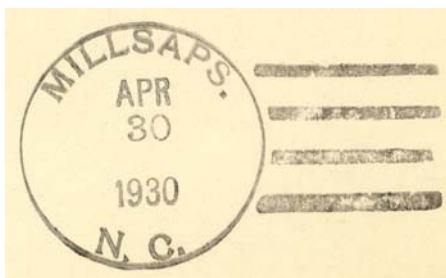

Type 2
32.5 mm Black
1925 Type C/1 4-Bar
30 Apr 1930

GRAHAM COUNTY

Robbinsville, name changed from Fort Montgomery

(Graham)

| | |
|--------------------------------------|-------------|
| Perly A. Aiken | 9 Jun 1874 |
| John W. King | 6 Jul 1874 |
| George B. Walker | 23 Jul 1875 |
| John Barker | 2 Feb 1883 |
| William P. Rose | 3 Apr 1884 |
| George B. Walker | 18 Jan 1886 |
| Theodore Metz | 15 Jul 1889 |
| John W. Robinson | 1 Jun 1893 |
| Jefferson D. Harwood | 11 Jun 1897 |
| Newton C. Christopher | 18 Oct 1899 |
| William H. Eller | 7 Dec 1909 |
| Helen D. Slaughter | 19 Jun 1914 |
| John H. Philips | 5 Mar 1920 |
| A. S. Eller, Acting | 1 Jun 1922 |
| Theodore M. Jenkins | 3 Nov 1924 |
| Frank Colvard, Acting | 1 Nov 1926 |
| Frank Colvard | 16 Feb 1927 |
| Earl P. Tatham, Acting | 7 Jul 1934 |
| Earl P. Tatham | 24 Jul 1935 |
| Oliver L. Ammons, Acting | 24 May 1936 |
| Oliver L. Ammons | 8 Feb 1937 |
| Mrs. Woodie G. Ammons, Acting | 1 Nov 1944 |
| Mrs. Woodie G. Ammons | 5 Dec 1945 |
| Delmas Shuler, Acting | 1 Feb 1956 |
| Caroll O. Jenkins, Acting | 28 Jun 1957 |
| Hazel T. Keith, Acting | 4 Apr 1961 |
| Edward M. Ingram, Acting | 22 Jun 1962 |
| Edward M. Ingram | 4 Sep 1962 |
| Delila C. Cable Officer-In-Charge | 26 Jun 1992 |
| Marvin D. Jenkins Officer-In-Charge | 9 Dec 1992 |
| David R. Spitzer | 29 May 1993 |
| Marvin D. Jenkins Officer-In-Charge | 25 Jun 1999 |
| Bryan I. Roberts | 11 Sep 1999 |
| Karen E. Watson Officer-In-Charge | 1 Jul 2002 |
| Jeane U. Camp | 11 Jan 2003 |
| Donald S. Reynolds Officer-In-Charge | 14 Jan 2005 |
| Donald S. Reynolds | 5 Feb 2005 |
| Deborah O. Beasley Officer-In-Charge | 29 Nov 2006 |
| David R. Spitzer Officer-In-Charge | 9 Aug 2007 |
| David R. Spitzer | 5 Jan 2008 |
| Deborah O. Beasley Officer-In-Charge | 21 Feb 2008 |
| Debbie R. Beasley | 16 Aug 2008 |

Robbinsville
6/18, 1877

Manuscript
18 Jun 1877



Type 1
26 mm Black
24 Oct 188x



Type 2
27.5 mm Black
1 May 1894

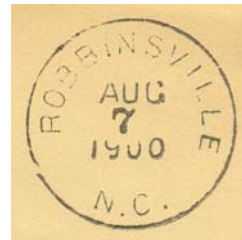

Type 3
27.5 mm Black
11 Nov 1898
25 May 1909



Type 4
32.5 mm Black
1925 Type C/1 4-Bar
25 Feb 1929



Type 5
33 mm Black
1931 Type C/2 4-Bar
18 Jul 1935
25 Jul 1936

GRAHAM COUNTY

Robbinsville (Cont.)

(Graham)

Type 6
23 mm Black
Columbia Machine
Type G 2W
25 Dec 1936



Type 7
31 mm Black
Metal Duplex Type E2
20 Sep 1946
5 Dec 1955

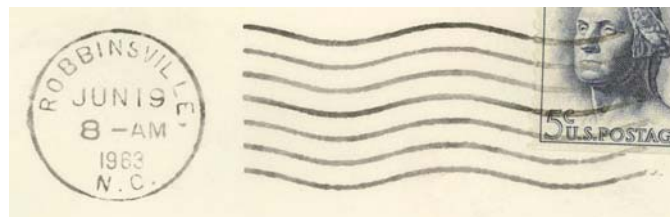

Type 8
23 mm Black
International Machine
Type AT/S 2711
4 Nov 1940
10 Mar 1965

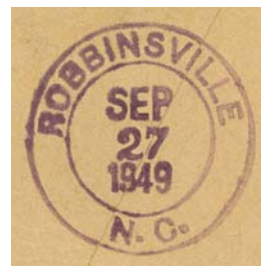

Type 9
30.5 mm Magenta
27 Sep 1949

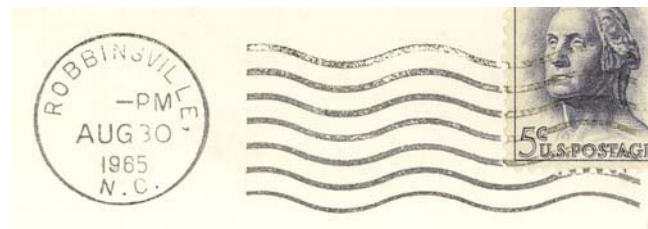

Type 10
23 mm Black
International Machine
Type AT/S 2724
25 Jun 1965
30 Aug 1965

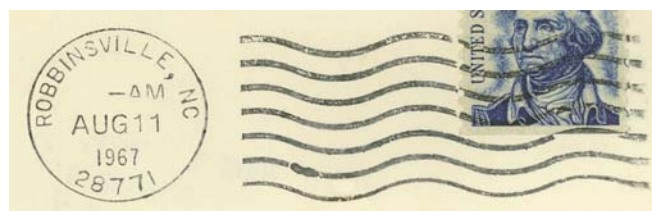

Type 11
23.5 mm Black
International Machine
Type ATS/z 2724 (28771)
15 Sep 1966
16 Jun 1970

GRAHAM COUNTY

Robbinsville (Cont.)

(Graham)



Type 12
20.5 mm Black
International Machine
Type Hz 30 (28771)
16 May 1978
19 Nov 1985



Type 13
32 mm Black
1963 Type F/2 4-Bar (28771)
6 Feb 1981



Type 14
31.5 mm Black
Self-Inking Postmarker
Type 3A (28771)
20 Dec 1985

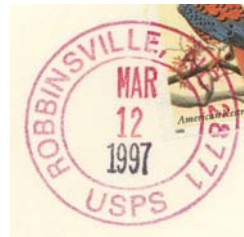

Type 15
27.5 mm Red
Self-Inking Postmarker (28771)
12 Mar 1997

Rough

(Graham)

James A. Stewart 3 Nov 1908
William N. Crisp 9 Mar 1915
Discontinued 31 Oct 1915
Mail to Robbinsville

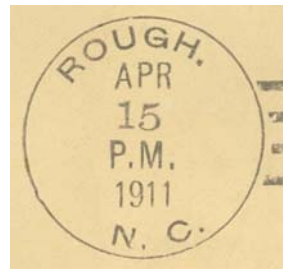

Type 1
32 mm Black
1908 Type A/2 4-Bar
15 Apr 1911

GRAHAM COUNTY

Santutlah, Santeetlah

(Graham)

| | |
|-----------------------------------|-------------|
| Wade W. Hampton | 2 Oct 1901 |
| Name changed to Santeetlah | 25 Nov 1901 |
| Wade W. Hampton | 25 Nov 1901 |
| John A. Weaver | 2 Jan 1903 |
| Cleveland Wall | 17 Feb 1904 |
| Bessie M. Rose | 7 Jun 1906 |
| Tennessee Parker | 25 Oct 1912 |
| Discontinued | 31 Oct 1913 |
| Name changed from Millsaps | 1 May 1930 |
| Mollie Shope | 1 May 1930 |
| Discontinued | 31 Oct 1949 |
| Mail to Robbinsville | |



Type 1
32.5 mm Black
1925 Type C/1 4-Bar
1 May 1930
16 Jan 1931

Stecoah

(Graham)

| | |
|--------------------------|-------------|
| James M. Carven | 2 Jul 1874 |
| William D. Crisp | 27 Jul 1874 |
| D. A. Taylor | 3 Nov 1885 |
| Martha A. Taylor | 12 Feb 1886 |
| Manoes A. Crisp | 17 May 1889 |
| Martha A. Taylor | 1 Aug 1893 |
| Nelson S. Crisp | 13 Sep 1897 |
| Clara E. Crisp | 2 Jul 1902 |
| Philip S. Crisp | 6 Jul 1905 |
| Joel L. Crisp | 27 Dec 1905 |
| James S. Ammons | 26 Oct 1912 |
| Joseph M. Edwards | 7 Aug 1914 |
| Joseph G. Lakey | 7 May 1932 |
| Dillard P. Hyde, Acting | 19 Feb 1940 |
| Dillard P. Hyde | 21 Jun 1940 |
| Glenn R. Jenkins, Acting | 14 Apr 1941 |
| Glenn R. Jenkins | 17 Jun 1941 |
| Arvil H. Cable, Acting | 12 May 1944 |
| Arvil H. Cable | 31 Oct 1944 |
| Lura Edwards | 27 Apr 1945 |
| Hobert Holder, Acting | 5 Feb 1957 |
| Discontinued | 31 Jul 1958 |

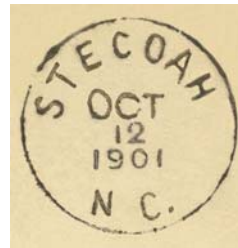

Type 1
28.5 mm Black
29 Jun 1890
12 Oct 1901



Type 2
28 mm Black
Doane Type 2-1
4 Nov 1909
23 Dec 1909



Type 3
36 mm Black
Non-standard 4-Bar
27 Mar 1941



Type 4
33.5 mm Black
1936 Type F/1 4-Bar
19 Aug 1946
20 Sep 1951

GRAHAM COUNTY

Stecoah (Cont.)

(Graham)



Type 5
36.5 mm Black
Non-standard 4-Bar
13 Jan 1956
31 Aug 1956

Sweetgum

(Graham)

William D. Bradley 23 Dec 1902
Discontinued 28 Feb 1905
Mail to Robbinsville



Type 1
28.5 mm Black
17 Jun 1903

Tapoco

(Graham)

| | |
|-------------------------------------|-------------|
| Thomas C. Shope | 14 Oct 1916 |
| Pleas M. Sawyer | 7 Jun 1917 |
| Morion T. Crisp | 20 Jun 1918 |
| Ray Raulston | 26 Mar 1919 |
| Fred F. Beasley, Acting | 3 Mar 1928 |
| Fred F. Beasley | 3 May 1928 |
| Charlie Orr, Acting | 1 Jan 1931 |
| Charles W. King, Acting | 1 Sep 1931 |
| Charles W. King | 28 Oct 1931 |
| Fred S. Beasley, Acting | 30 Sep 1933 |
| Fred S. Beasley | 3 Nov 1933 |
| Charles W. King, Acting | 31 Dec 1934 |
| Charles W. King | 18 May 1935 |
| Erskin J. Jenkins, Acting | 2 May 1936 |
| Erskin J. Jenkins | 4 Jun 1936 |
| Mack W. Grant Officer-In-Charge | 28 Feb 1969 |
| Mack W. Grant Sr. | 17 Jul 1971 |
| Mitchell R. Hayes Officer-In-Charge | 17 Feb 1976 |
| Richard Wilson Officer-In-Charge | 31 May 1977 |
| Mrs. Virginia A. Zakroski | 16 Jul 1977 |
| Service suspended | 5 Oct 1992 |
| Discontinued | 26 Oct 1995 |
| Mail to Robbinsville | |



Type 1
30 mm Black
1910 Type B 4-Bar
26 Feb 1919



Type 2
34 mm Black
1931 Type C/2 4-Bar
16 Jul 1834
15 May 1937

GRAHAM COUNTY

Tapoco (Cont.)

(Graham)

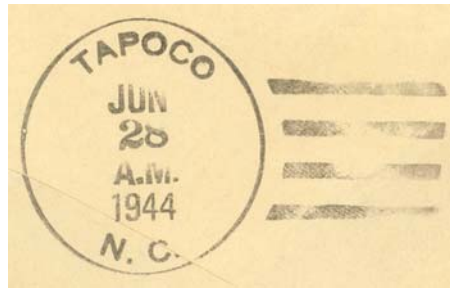

Type 3
33 mm Black
1936 Type F/1 4-Bar
19 Sep 1941
28 Jun 1944



Type 4
34 mm Black
1936 Type F/1 4-Bar
17 May 1950
24 May 1951



Type 5
32.5 mm Black
1936 Type F/1 4-Bar
26 Jul 1960
14 Sep 1963



Type 6
33.5 mm Black
1963 Type F/2 4-Bar (28780)
13 Apr 1966



Type 7
28 mm Magenta
18 Feb 1972

GRAHAM COUNTY

Tapoco (Cont.)

(Graham)



Type 8
31.5 mm Magenta
1963 Type F/2 4-Bar (28780)
9 Feb 1981

31.5 mm Black
15 Oct 1990

M.O.B.
(Money Order Business)



Type 1
30.5 mm Magenta
17 Mar 1947

Tulula

(Graham)

George W. Colvard 21 Nov 1894
John Ammons 11 Jun 1901
Annie Colvard 1 Feb 1904
Discontinued 31 Jan 1914
Mail to Topton, Cherokee County



Type 1
31.5 mm Black
1906 Type A/1 4-Bar
4 Mar 1910

Tuskeega

(Graham)

Isaac C. Brooks 19 Jul 1890
Discontinued 12 Jun 1894
Papers to Stecoah

GRAHAM COUNTY

Tuskegee

(Graham)

| | |
|---------------------|-------------|
| Andrew J. Breedlove | 15 Jun 1903 |
| Elisha H. Garland | 21 Mar 1904 |
| George H. Garland | 23 Sep 1904 |
| Elisha H. Garland | 13 Feb 1905 |
| John W. Edwards | 3 Jul 1905 |
| Elvira Owenby | 2 Oct 1905 |
| Louisa Owenby | 7 Sep 1907 |
| Zenia M. Conley | 30 Dec 1912 |
| Eliza C. Cable | 16 Apr 1919 |
| Samuel A. Cable | 27 Jan 1937 |
| Discontinued | 30 Apr 1954 |
| Mail to Stecoah | |



Type 1
29 mm Black
15 Oct 1904

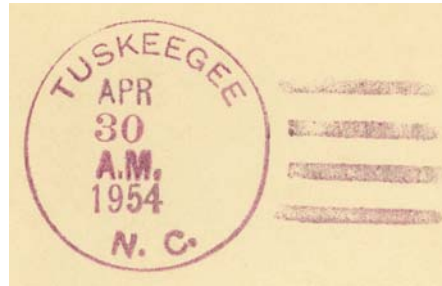

Type 2
33 mm Black
1936 Type F/1 4-Bar
24 Apr 1954

33 mm Magenta
30 Apr 1954



Type 3
30 mm Magenta
30 Apr 1954

Welch

(Graham)

| | |
|----------------------------------|-------------|
| Thomas J. Welch | 26 Jan 1881 |
| Discontinued | 16 May 1887 |
| Thomas J. Welch | 7 Jun 1887 |
| William H. Crisp | 21 Oct 1890 |
| Name changed to Homestead | 1 Sep 1892 |
| Andrew M. Edwards | 11 Aug 1898 |
| Joshua C. Edwards | 8 Aug 1901 |
| Name changed to Japan | 2 Sep 1903 |



Type 1
27.5 mm Black
29 Oct 1883
17 May 1892

Welch Cove

(Graham)

| | |
|---------------------|-------------|
| Ruby S. Hood | 23 Feb 1943 |
| Belle Cable | 1 Apr 1946 |
| Discontinued | 31 Mar 1947 |
| Mail to Fontana Dam | |



Type 1
35 mm Magenta
Non-standard 4-Bar
31 Mar 1947

GRAHAM COUNTY

Yellow Creek, Yellowcreek

(Graham)

| | |
|------------------------------------|-------------|
| Devania Parker | 15 Oct 1878 |
| Virgil Grant | 6 Mar 1882 |
| V. M. Grant | 4 May 1882 |
| Varnell Grant | 31 May 1882 |
| Kimsey N. Grant | 6 Oct 1890 |
| Name changed to Yellowcreek | 18 May 1894 |
| Oliver P. Williams | 18 May 1894 |
| Artie Williams | 1 Nov 1898 |
| William B. Shope | 27 Dec 1900 |
| Joseph E. Brooks | 2 Jan 1907 |
| Daniel Anderson | 17 Feb 1916 |
| Jeffie G. Kennedy | 7 Mar 1918 |
| Jeffie J. Millsaps | 7 Mar 1918 |
| Discontinued | 30 Jun 1953 |
| Mail to Robbinsville | |



Type 1
28.5 mm Black
Doane Type 2-1
24 Jan 1910
8 Feb 1910



Type 2
32.5 mm Black
1936 Typr F/1 4-Bar
21 Apr 1949
30 Jun 1953